

SKETCH  
 LOTS 8, 9 & 10 BLOCK K  
 WILDERCROFT  
 PRINCE GEORGE'S COUNTY, MARYLAND

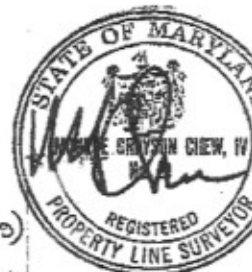

NOTE :

LOT INFORMATION OBTAINED FROM THE  
 LAND RECORDS OF PRINCE GEORGE'S CO. (1909)  
 SHOWN WITHOUT THE BENEFIT OF A SURVEY.  
 FOR SALES PURPOSES ONLY. (SURVEY IS RECOMMENDED)

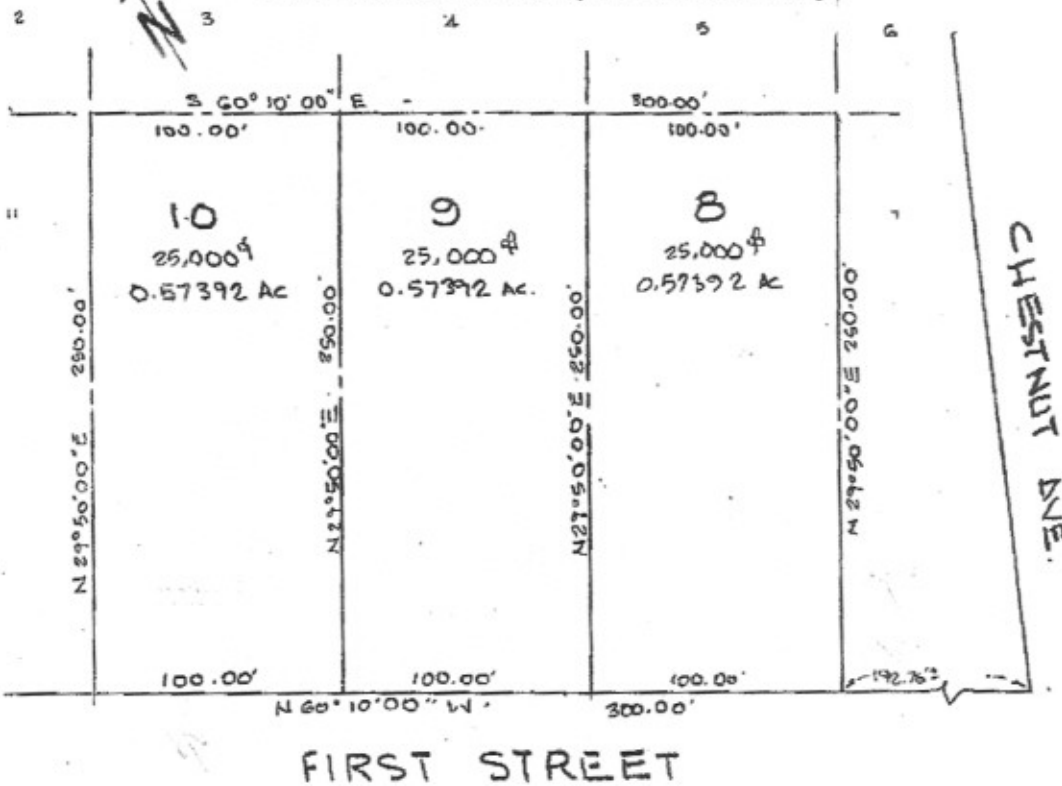

**SURVEYORS CERTIFICATE**

I HEREBY CERTIFY THAT I HAVE CAREFULLY SURVEYED THE PROPERTY SHOWN AND DESCRIBED HEREON, IN ACCORDANCE WITH RECORD DESCRIPTION AND HAVE LOCATED ALL OF THE EXISTING IMPROVEMENTS THEREON BY A TRANSIT-TAPE SURVEY, AND THAT CORNERS HAVE BEEN FOUND OR PLACED AS SHOWN, AND THAT THERE ARE NO ENCROACHMENTS EITHERWAY ACROSS THE PROPERTY EXCEPT AS INDICATED

*Monroe G. Chew* 4d 5/17/92 WA 1027  
 MONROE G. CHEW 4TH PROPERTY LINE SURVEYOR, MD. #21

REFERENCE
PLAT BOOK
2
PLAT NO.
11
LINER
10110

**CONSTRUCTION SURVEYS, INC**

MARYLAND D. C. VIRGINIA

6327 GATEWAY BLVD.  
 DISTRICT HEIGHTS, MD. 20747  
 TELEPHONE (301) 568-2200

DRAWN BY	Montie	JOB NUMBER
CHECKED BY	MGC	
SCALE	1" = 60'	FILE NUMBER
DATE	MAY 1992	H 9205